

D. D. COOPER & CO., INC.
Daniel D. Cooper
Rt. 4 Box 5088
Elkhorn, WI 53121

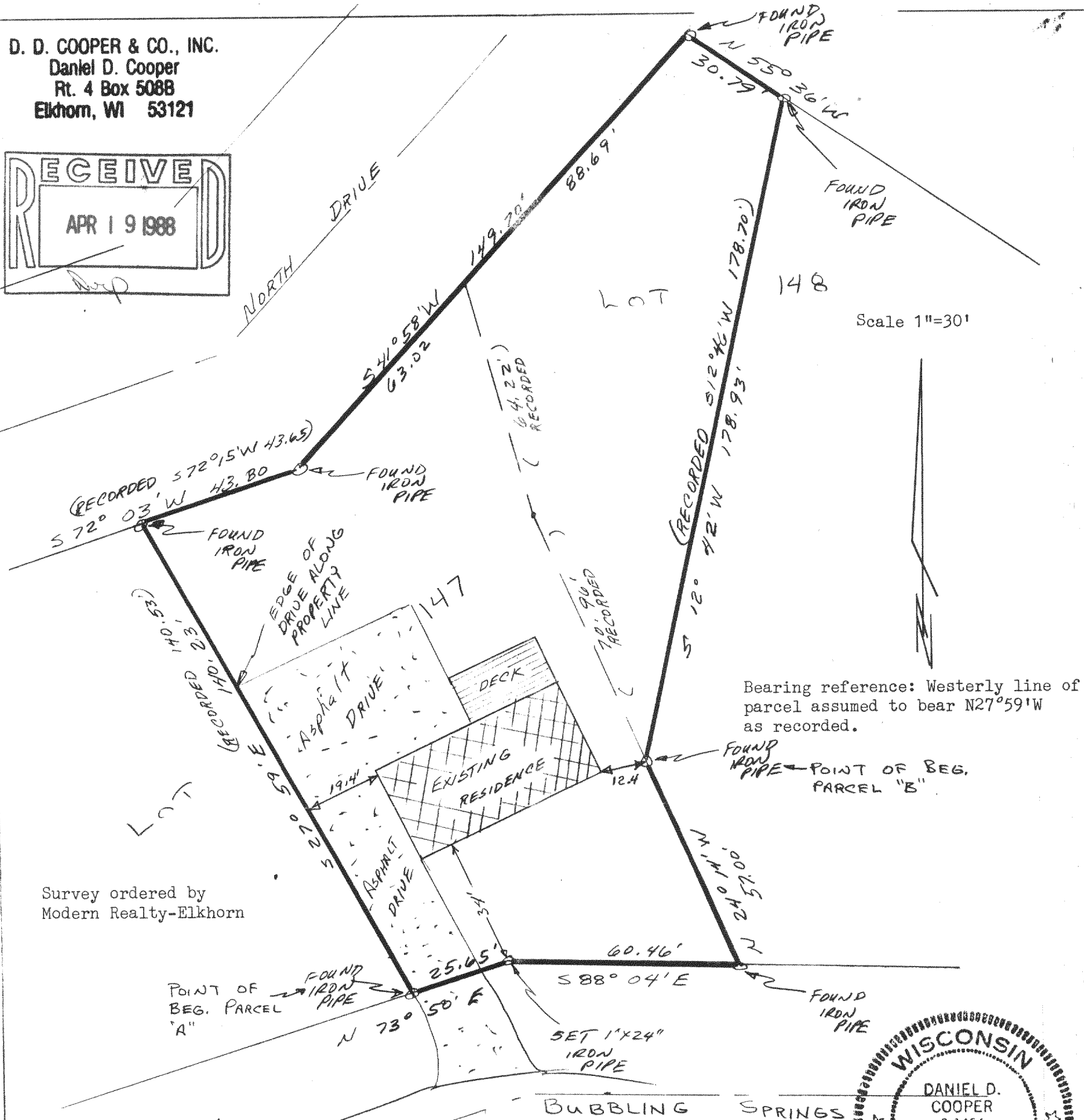
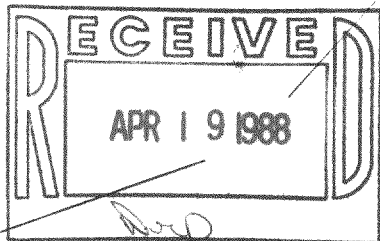

Survey ordered by
Modern Realty-Elkhorn

DESCRIPTION OF RECORD

Parcel A: A parcel of land located in the Northwest 1/4 of the Southeast 1/4 of Section 34, Town 4 North, Range 16 East, Walworth County, Wisconsin described as follows, to-wit: Commencing at an iron stake that is 119.13 feet N. 80° 58' E. of, and 205.04 feet N. 73° 50' E. of the N.E. corner of the intersection of North Drive and Bubbling Springs Drive, said corner being the S.W. lot corner of Large Lot 147 of the 2nd Addition to Bubbling Springs Subd., in Sec. 34, T4N, R16E, Walworth County, Wisconsin; thence N. 73° 50' E. 25.65 feet to an iron stake, thence S 88° 04' E. 60.46 feet to an iron stake, thence N. 24° 14' W. 127.96 feet to an iron stake, W. 13° 17' W. 64.22 feet to an iron stake, thence S 41° 58' E. 63.02 feet to an iron stake, thence S 72° 15' W. 43.65 feet to an iron stake, thence S 27° 59' E. 140.53 feet to the place of beginning.

Parcel B: Commencing at the Southerly most corner of Lot 148 of Bubbling Springs 2nd Addition located in Section 34, T4N, R16E, Walworth County, Wisconsin; thence N. 24° 14' W. 70.96 feet, thence N. 13° 17' W. 64.22 feet, thence N. 41° 58' E. 66.68 feet, thence S. 55° 36' E. 30.79 feet, thence S. 12° 46' W. 178.70 feet to the place of beginning, intending to describe the Northwestern 1/4 of Lot 148 of Bubbling Springs Second Addition.

(Tax Key No's HBS2 00068C and HBS2 00069)

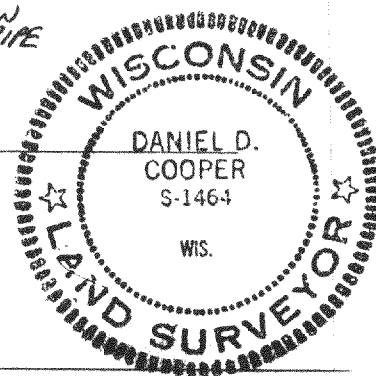

I hereby certify that I have surveyed the property described hereon and that the above map is a true and accurate representation thereof to the best of my professional knowledge and belief.

Dated this 12 day of June, 1987

Daniel D. Cooper
Daniel D. Cooper, RLS No. S-1464